

E EAST ELEVATION
1:100

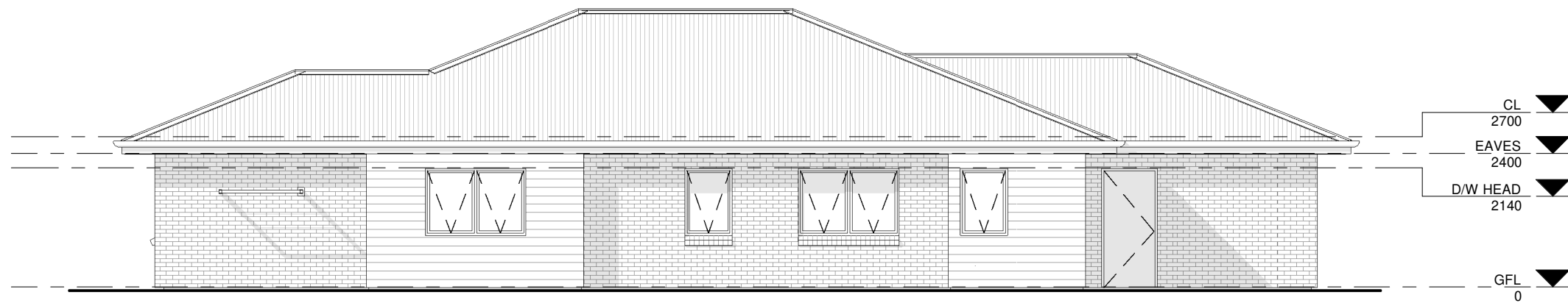

W WEST ELEVATION
1:100

ANY FORM OF REPRODUCTION OF THIS DRAWING IN FULL OR IN PART WITHOUT WRITTEN PERMISSION FROM HOWARD + HEAVER ARCHITECTS, CONSTITUTES AN INFRINGEMENT OF COPYRIGHT.

CONTRACTOR TO CHECK AND VERIFY ALL DIMENSIONS, LEVELS & ANGLES ON SITE PRIOR TO COMMENCEMENT OF WORK. THIS IS A CAD DRAWING. DO NOT SCALE

rev	date	description

H+H architects

58 SERPENTINE RD, ALBANY WA 6330
PO BOX 5427, ALBANY WA 6332
ADMIN@HHARCHITECTS.COM.AU
WWW.HHARCHITECTS.COM.AU
08 9842 5558

project **PROPOSED AGED PERSONS UNITS**
JOHNSTON STREET, WICKEPIN, WA
client **SHIRE OF WICKEPIN**

drawing		scale 1 : 100@ A3
ELEVATIONS - UNIT TYPE 1		date 24.06.2020
designed SM	cad file -	dwg no. rev.
drawn PG	project number 2258-20	SK1.40