

TENDER

# SHIRE OF WICKEPIN

## WOGOLIN ROAD RECREATION AREA

### LANDSCAPE ARCHITECTURAL DRAWINGS

#### DRAWING SCHEDULE

L00	COVER PAGE	NTS
LS101	EXISTING CONDITIONS & DEMOLITION	1:100
LS102	MASTER	1:100
LS103	HARDWORKS AND SURFACES	1:100
LG104	GRADING	1:100
LS105	EQUIPMENT	1:100
LP106	PLANTING	1:100
L501	DETAILS	AS SHOWN
L502	DETAILS	AS SHOWN
L503	DETAILS	AS SHOWN
L504	DETAILS	AS SHOWN

C	18/08/20	JD	TENDER
B	21/07/2020	JD	95%
A	30/06/2020	JD	95%
REV	DATE	BY	DESCRIPTION
PROJECT: WOGOLIN ROAD RECREATION AREA STAGE 1 2A & 2B			
SITE ADDRESS: WOGOLIN ROAD			
CLIENT: SHIRE OF WICKEPIN			
TITLE: EXISTING CONDITIONS AND DEMOLITION PLAN			
SCALE AT A1: NTS			
DATE: 18/08/20		DESIGN: JD	DRAWN: JD
CHECKED: SM			
PROJECT NO: 2328		DRAWING NO: L00	
REVISION: C			



NATURE PLAY SOLUTIONS  
8 Burchell Way  
Kewdale 6105, WA  
(08) 9361 1355  
play@natureplaysolutions.com.au

DESIGN. BUILD. PLAY.

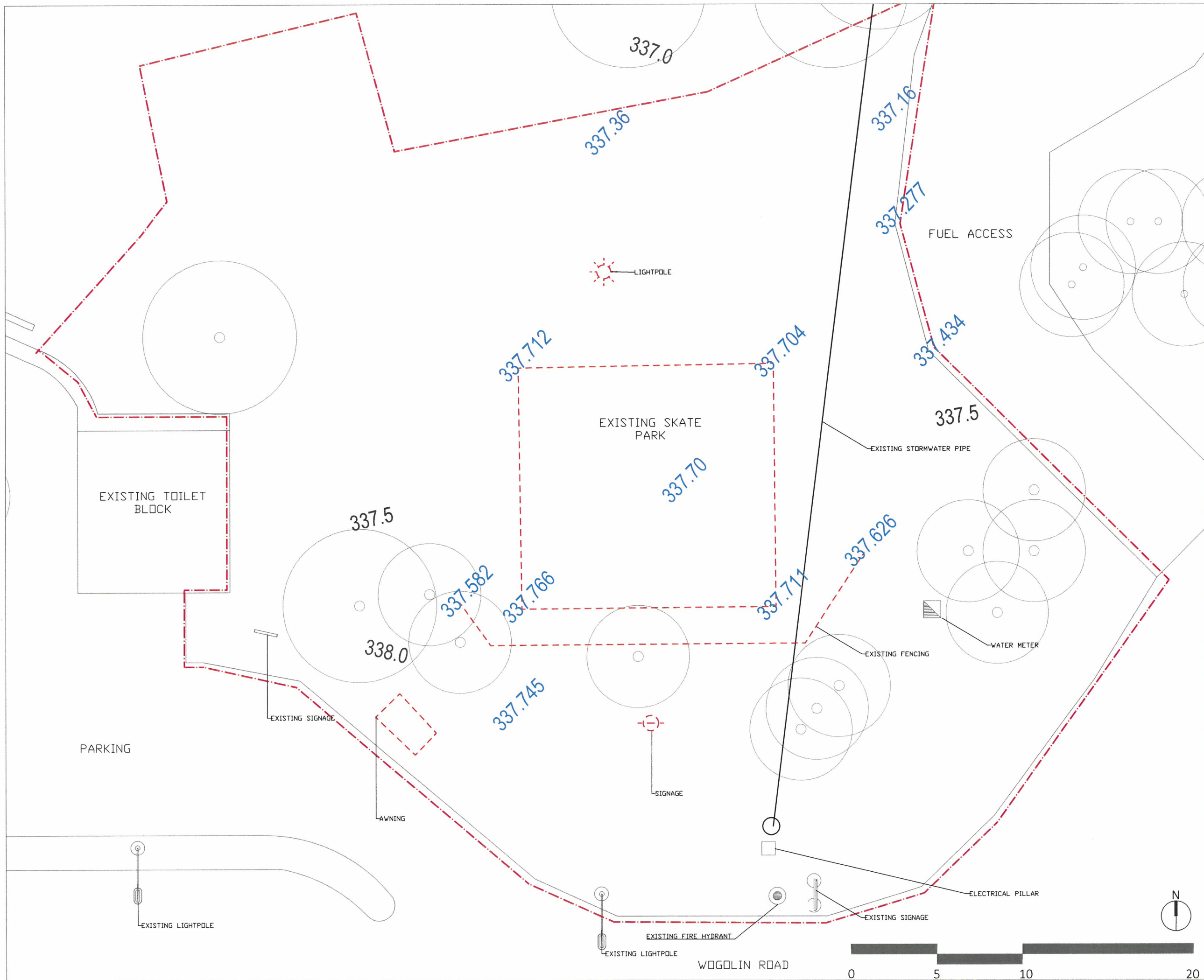

**LEGEND**

- EXTENT OF WORKS
- 337.0 EXISTING SPOT LEVELS
- - - TO BE REMOVED
- EXISTING TREES TO BE RETAINED

C	18/08/20	JD	TENDER
B	21/07/2020	JD	95%
A	28/06/2020	JD	95%
REV	DATE	BY	DESCRIPTION

**PROJECT:**  
WOGOLIN ROAD RECREATION AREA STAGE 1 2A & 2B

**SITE ADDRESS:**  
WOGOLIN ROAD

**CLIENT:**  
SHIRE OF WICKEPIN

**TITLE:**  
EXISTING CONDITIONS AND DEMOLITION PLAN

SCALE AT A1:	DATE:	DESIGN:	DRAWN:	CHECKED:
1:100	18/08/20	JD	JD	SM
PROJECT NO:	DRAWING NO:			REVISION:
2528	LS101			C

**NATURE PLAY SOLUTIONS**  
8 Burchell Way  
Kewdale 6105, WA  
(08) 9361 1355  
play@natureplaysolutions.com.au



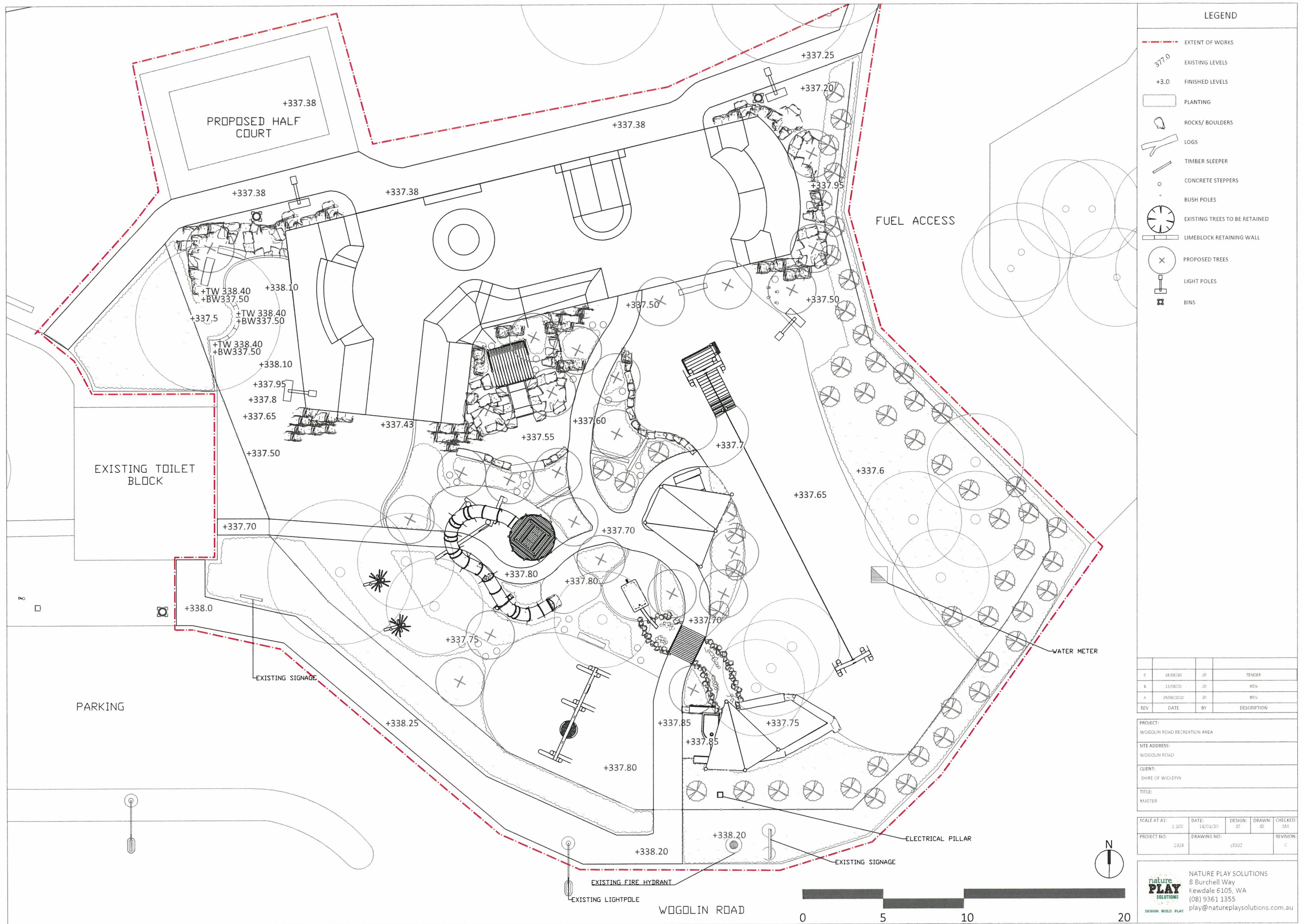



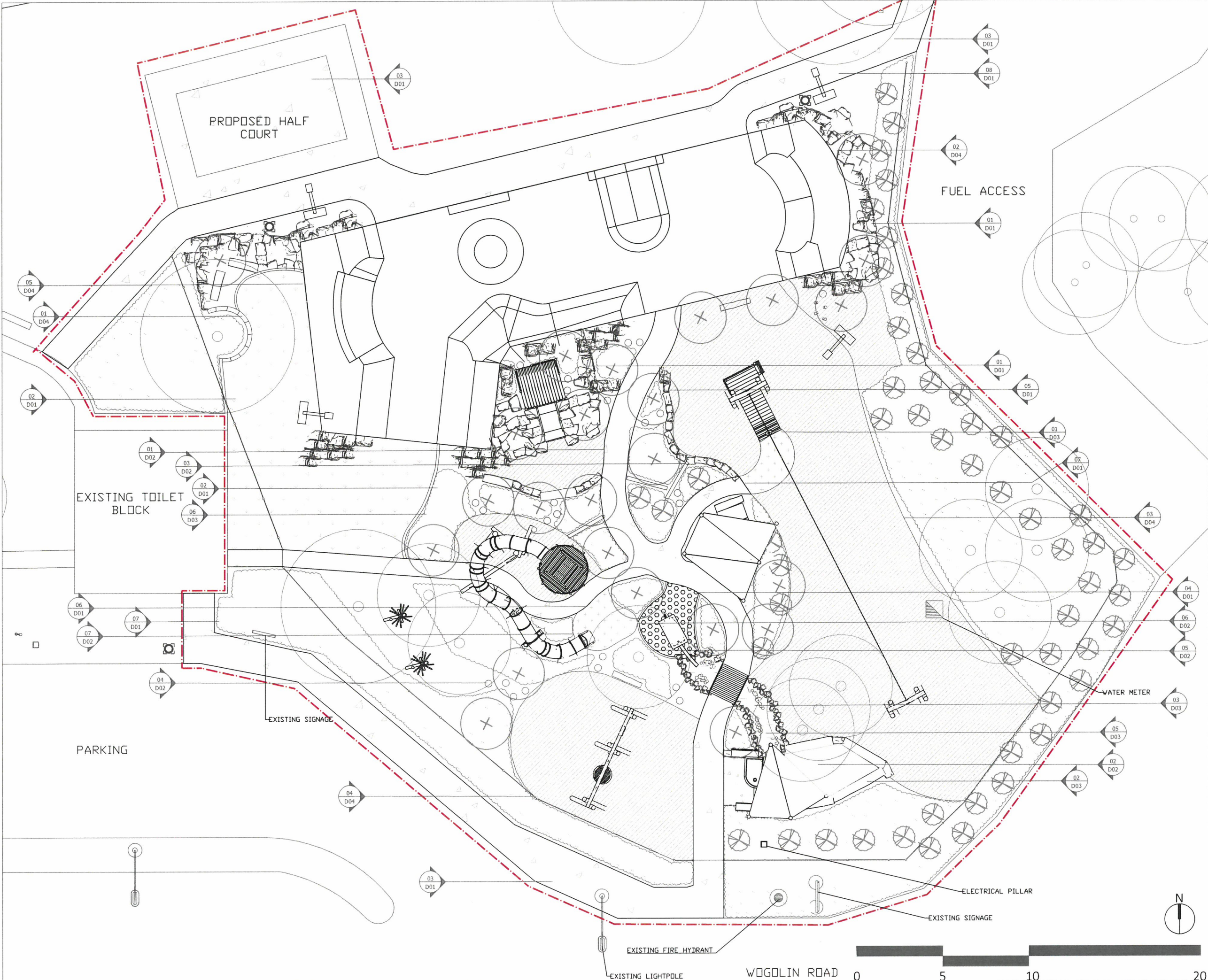

**LEGEND**

- EXTENT OF WORKS
- TURF
- CONCRETE WATER CREEK
- CERTIFIED IAS MULCH
- CONCRETE  
REFER TO 04/001
- RUBBER IAS  
REFER TO 04/001
- STABILIZED COMPACTED SUMMERSTONE  
REFER TO 04/002
- WASHED RIVER SAND
- PLANTING
- ROCKS/ BOULDERS
- LOGS
- TIMBER SLEEPER
- CONCRETE STEPPERS
- BUSH POLES
- EXISTING TREES TO BE RETAINED
- LIMEBLOCK RETAINING WALL
- PROPOSED TREES
- LIGHT POLES
- BINS
- CALLOUTS
- FENCE

C	18/08/20	JD	TENDER
B	18/08/20	JD	95%
A	28/06/2020	JD	95%
REV	DATE	BY	DESCRIPTION

PROJECT:  
WOGOLIN ROAD RECREATION AREA

SITE ADDRESS:  
WOGOLIN ROAD

CLIENT:  
SHIRE OF WICKPIN

TITLE:  
HARDWORKS AND SURFACES

SCALE AT A1:	1:100	DATE:	18/08/20	DESIGN:	JD	DRAWN:	JD	CHECKED:	SM
PROJECT NO:	2328	DRAWING NO:	LS103	REVISION:	C				

**nature  
PLAY  
SOLUTIONS**

NATURE PLAY SOLUTIONS  
8 Burchell Way  
Kewdale 6105, WA  
(08) 9361 1355  
play@natureplaysolutions.com.au

DESIGN. BUILD. PLAY.



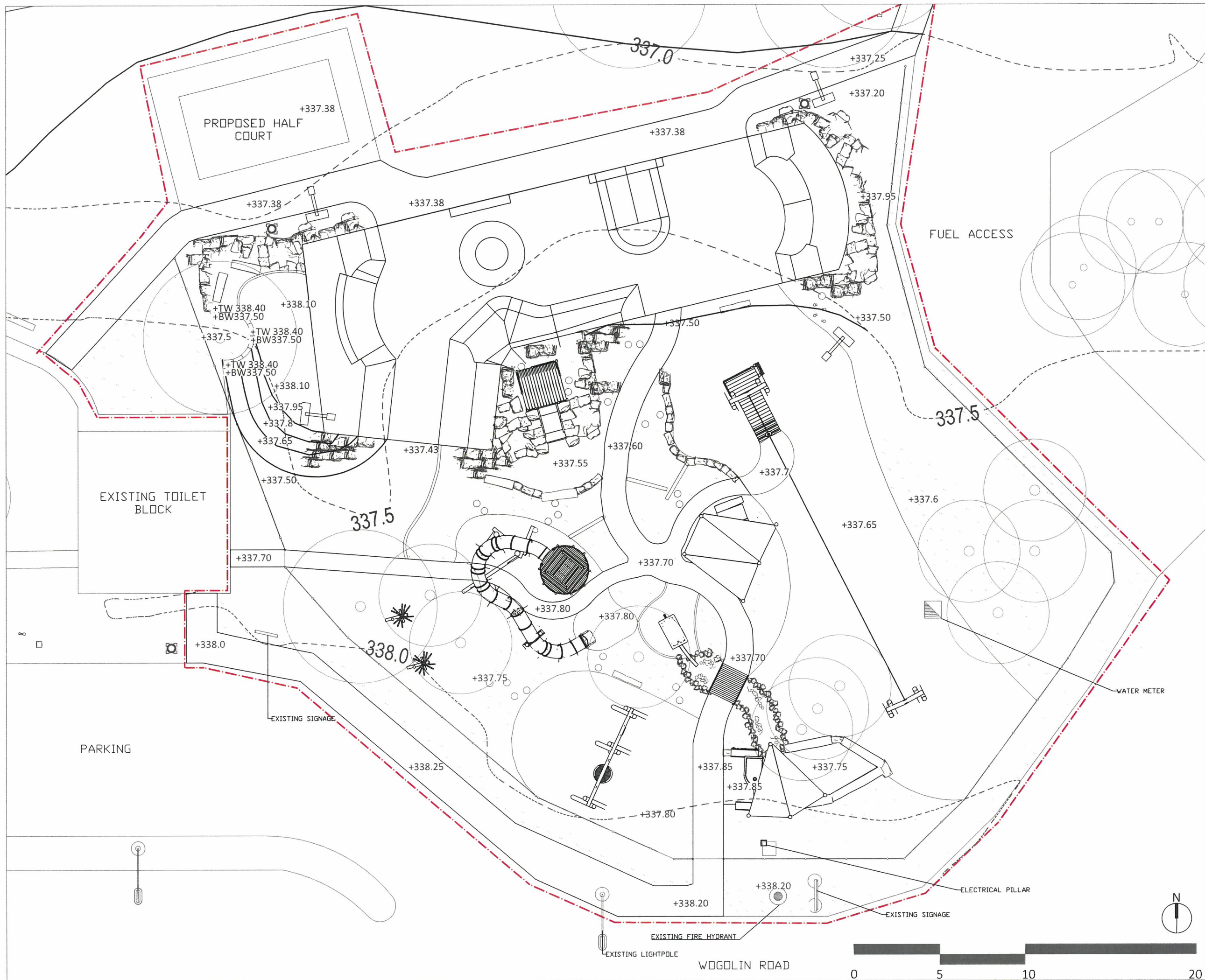

LEGEND

- EXTENT OF WORKS
- EXISTING CONTOURS
- PROPOSED CONTOURS
- FINISHED LEVELS
- ROCKS / BOULDERS
- LOGS
- TIMBER SLEEPERS
- CONCRETE STEPPERS
- BUSH POLES
- EXISTING TREES TO BE RETAINED
- EXISTING TREES TO BE RETAINED
- LIGHT POLES
- BINS

REV	DATE	BY	DESCRIPTION
C	18/08/20	JD	TENDER
B	13/08/20	JD	95%
A	28/06/2020	JD	95%

PROJECT:			
WOGOLIN ROAD RECREATION AREA, STAGE 1 2A & 2B			
SITE ADDRESS:			
WOGOLIN ROAD			
CLIENT:			
SHIRE OF WICKLEPIN			
TITLE:			
GRADING			

SCALE AT A1:	DATE:	DESIGN:	DRAWN:	CHECKED:
1:100	18/08/20	JD	JD	SM
PROJECT NO:	DRAWING NO:	REVISION:		
2328	LS103	C		

NATURE PLAY SOLUTIONS  
8 Burchell Way  
Kewdale 6105, WA  
(08) 9361 1355  
play@natureplaysolutions.com.au



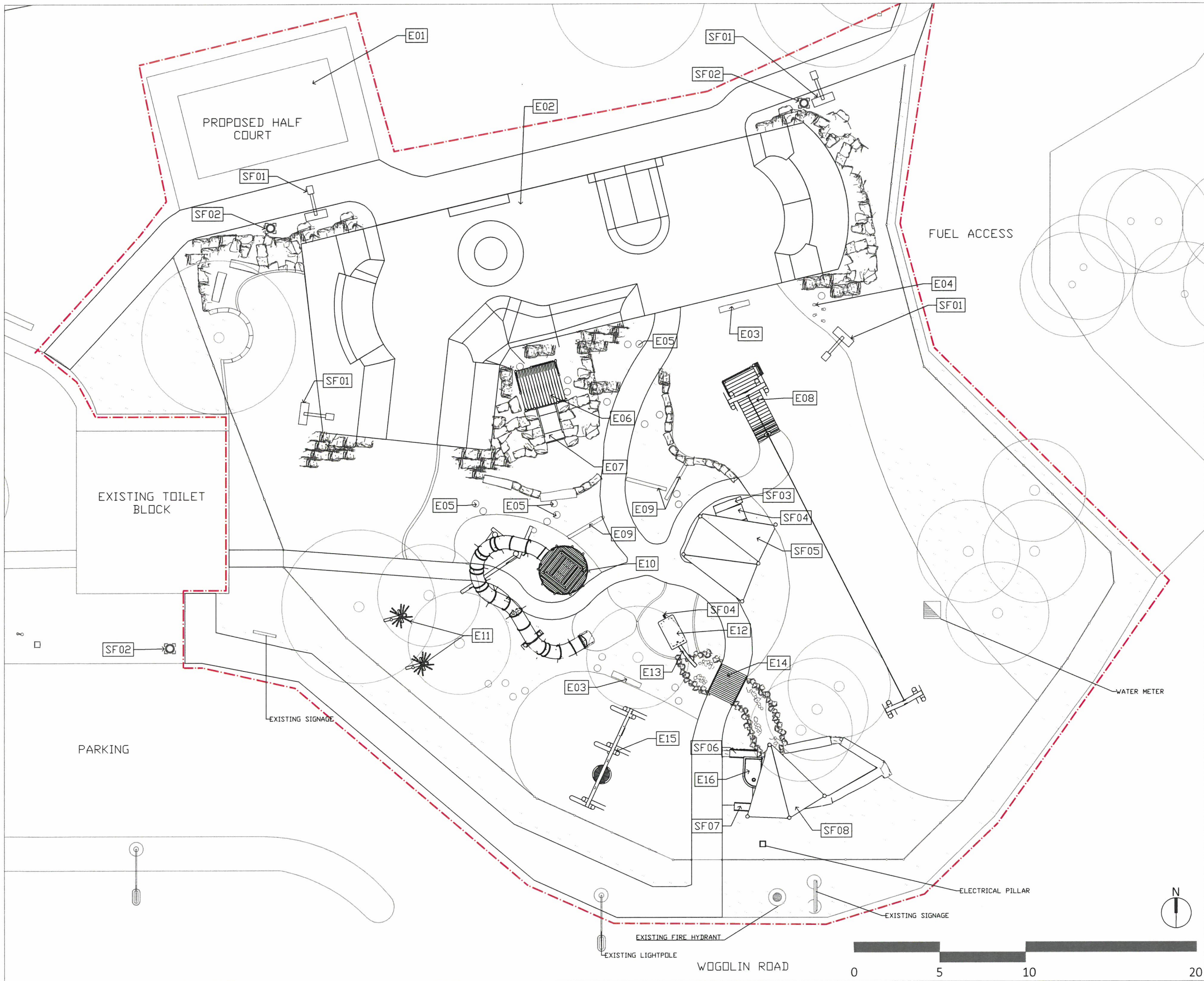

LEGEND

EQUIPMENT

- E01 BASKETBALL HALF COURT BY OTHERS (REFER TO SPEC)
- E02 SKATE PARK BY SKATE SCULPTURE
- E03 LOG BENCH (LYPA L002200)
- E04 STILTS (LYPA L004307)
- E05 CONCRETE STEPPERS (LYPA L0105600)
- E06 SLIDE PLATFORM WITH BALUSTRADE (LYPA L031300)
- E07 CONCRETE SLIDE 1200 (LYPA L000201)
- E08 SINGLE FLYING FOX WITH TIMBER PLATFORM (LYPA L005504)
- E09 BALANCE SLEEPER (LYPA L005203)
- E10 THE WATER TOWER (LYPA L031400)
- E11 CUBBY CREATOR (LYPA L011201)
- E12 WATER PLAY TABLE (LYPA L001600)
- E13 WATER CHANNEL (LYPA L003102)
- E14 BRIDGE-HUMPHACK (LYPA L001706)
- E15 A FRAME TRIPLE SWING WITH BASKET (LYPA L003406)
- E16 SAND PLAY TABLE (LYPA L001302)

STREET FURNITURE

- SF01 LIGHT POLES (ORCA SOLAR LIGHTING)
- SF02 BINS (STREET FURNITURE AUSTRALIA)
- SF03 CHUNCKY BENCH (LYPA L018504)
- SF04 PICNIC TABLE (LYPA L018600)
- SF05 SHADE STRUCTURE (3) (LYPA L015600)
- SF06 BENCH SEAT WITH BACKREST (LYPA L013800)
- SF07 TRANSITIONAL BENCH (LYPA L009800)
- SF08 SHADE STRUCTURE (2) (LYPA L015600)

REV	DATE	BY	DESCRIPTION
C	18/06/20	JD	TENDER
B	13/06/20	JD	95%
A	29/06/2020	JD	95%

PROJECT: WOGOLIN ROAD RECREATION AREA STAGE 1 2A & 2B			
SITE ADDRESS: WOGOLIN ROAD			
CLIENT: SHIRE OF WICKEPIN			
TITLE: EQUIPMENT			

SCALE AT A1:	1:100	DATE:	18/06/20	DESIGN:	JD	DRAWN:	JD	CHECKED:	SM
PROJECT NO:	2328	DRAWING NO:	LS105	REVISION:		C			







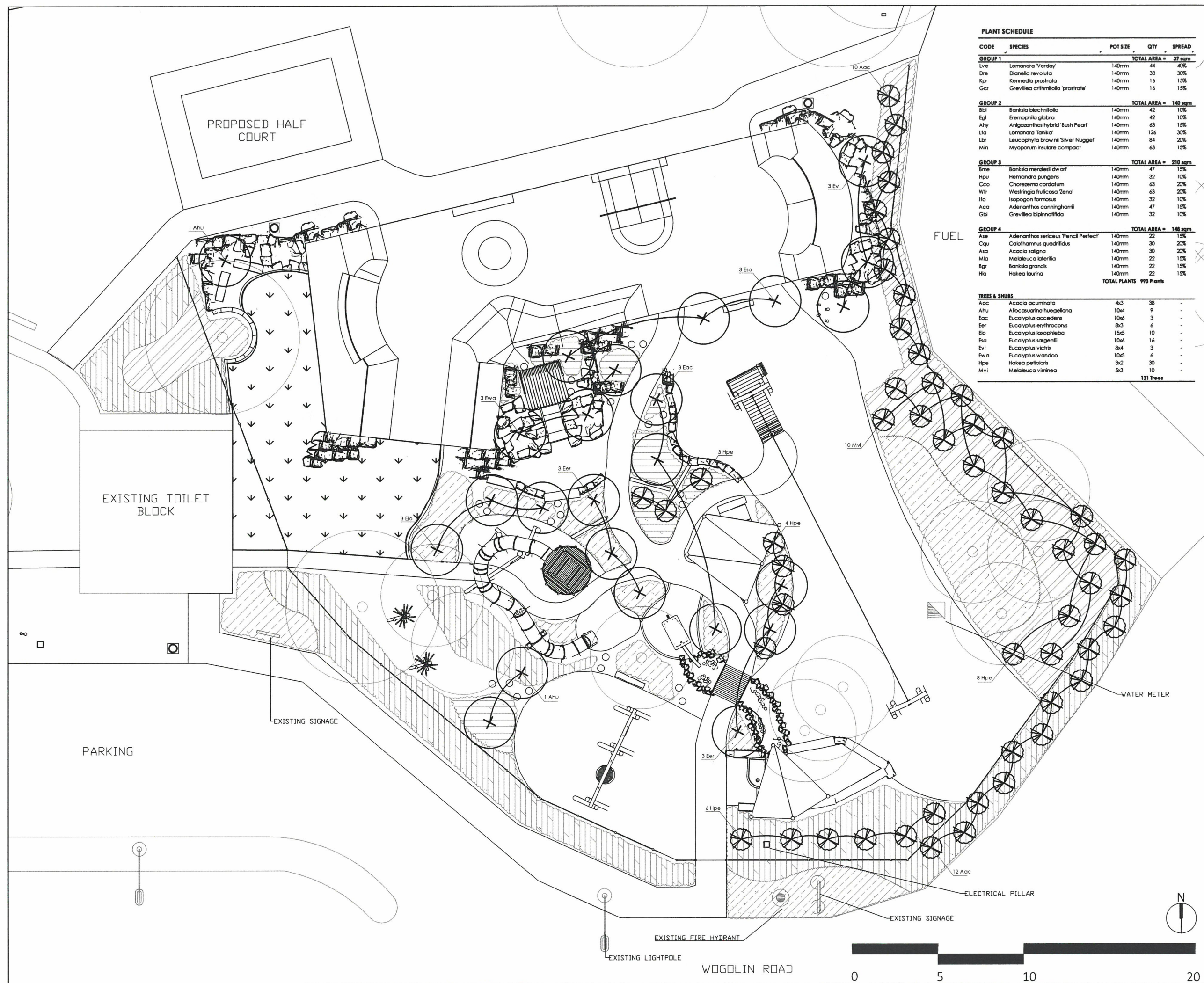

NATURE PLAY SOLUTIONS  
8 Burchell Way  
Kewdale 6105, WA  
(08) 9361 1355  
play@natureplaysolutions.com.au





PLANT SCHEDULE				
CODE	SPECIES	POT SIZE	QTY	SPREAD
<b>GROUP 1</b>			<b>TOTAL AREA =</b>	<b>37 sqm</b>
Lve	Lomandra 'Verday'	140mm	44	40%
Dre	Dianella revoluta	140mm	33	30%
Kpr	Kennedia prostrata	140mm	16	15%
Gcr	Grevillea cithrinifolia 'prostrate'	140mm	16	15%
<b>GROUP 2</b>			<b>TOTAL AREA =</b>	<b>140 sqm</b>
Sbl	Banksia blechnifolia	140mm	42	10%
Egl	Eremophila glabra	140mm	42	10%
Ahy	Angicazanthos hybrid 'Bush Pear'	140mm	63	15%
Lla	Lomandra 'Tanika'	140mm	126	30%
Lbr	Leucopachia browii 'Silver Nugget'	140mm	84	20%
Min	Myoporum laetare compact	140mm	63	15%
<b>GROUP 3</b>			<b>TOTAL AREA =</b>	<b>210 sqm</b>
Bme	Banksia mendesi dwarf	140mm	47	15%
Hpu	Hemiondra pungens	140mm	32	10%
Cco	Chorezema cordatum	140mm	63	20%
Wfr	Westringia luculosa 'Zena'	140mm	63	20%
Ifo	Isopogon formosus	140mm	32	10%
Adn	Adenanthos cunninghamii	140mm	47	15%
Gbi	Grevillea bipinnatifida	140mm	32	10%
<b>GROUP 4</b>			<b>TOTAL AREA =</b>	<b>146 sqm</b>
Asc	Adenanthos sericeus 'Pencil Perfect'	140mm	22	15%
Cal	Calothamnos quadrifidus	140mm	30	20%
Ala	Acacia saligna	140mm	30	20%
Mla	Metaleuca laetitia	140mm	22	15%
Bgr	Banksia grandis	140mm	22	15%
Hla	Hakea laurina	140mm	22	15%
			<b>TOTAL PLANTS</b>	<b>993 Plants</b>
<b>TREES &amp; SHUBS</b>				
Aoc	Acacia acuminata	4x3	38	-
Ahu	Allocasuarina hugeliana	10x4	9	-
Eoc	Eucalyptus accedens	10x6	3	-
Eer	Eucalyptus erythronyx	8x3	6	-
Elo	Eucalyptus lasophleba	15x5	10	-
Esa	Eucalyptus sargentii	10x6	16	-
Evi	Eucalyptus vitictrix	8x4	3	-
Ewa	Eucalyptus wandoo	10x5	6	-
Hpe	Hakea peltifolia	3x2	30	-
Mvi	Metaleuca viminea	5x3	10	-
			<b>131 Trees</b>	

## LEGEND

	<p><b>GROUP 1</b>  <small>PERMANENT TURF</small></p>
	<p><b>GROUP 2</b>  <small>PERMANENT TURF</small></p>
	<p><b>GROUP 3</b>  <small>PERMANENT TURF</small></p>
	<p><b>GROUP 4</b>  <small>PERMANENT TURF</small></p>
	<p><b>KIKUYU TURF</b>  <small>PERMANENT TURF</small></p>
	<p><b>TREES &amp; SHRUBS</b>  <small>PERMANENT TURF</small></p>

C	18/08/20	JD	TENDER
B	13/08/20	JD	95%
A	29/06/2020	JD	95%
REV	DATE	BY	DESCRIPTION

<b>PROJECT:</b> WOGOLIN ROAD RECREATION AREA STAGE 1 2A & 2B
<b>SITE ADDRESS:</b> WOGOLIN ROAD
<b>CLIENT:</b> SHIRE OF WICKEPIN
<b>TITLE:</b> PLANTING

SCALE AT A1:	DATE:	DESIGN:	DRAWN:	CHECKED:
1:100	18/08/20	JD	JD	SM
PROJECT NO:	DRAWING NO:			REVISION:
2328	LP106			C

**nature  
PLAY  
SOLUTIONS**  
DESIGN. BUILD. PLAY.

NATURE PLAY SOLUTIONS  
8 Burchell Way  
Kewdale 6105, WA  
(08) 9361 1355  
[play@natureplaysolutions.com.au](mailto:play@natureplaysolutions.com.au)



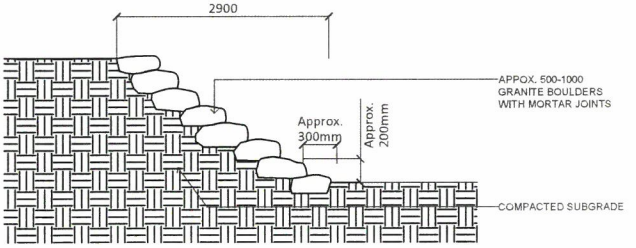

01 BOULDER RETAINING WALL EDGE  
D01 SECTION SCALE 1:20

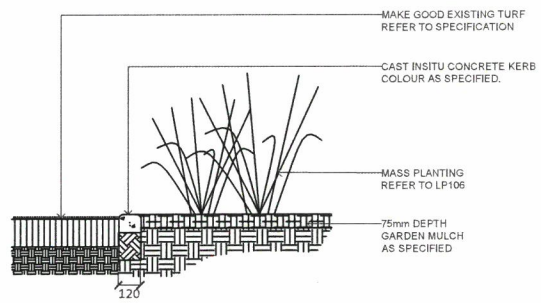

02 MULCH TO TURF  
D01 SECTION SCALE 1:20

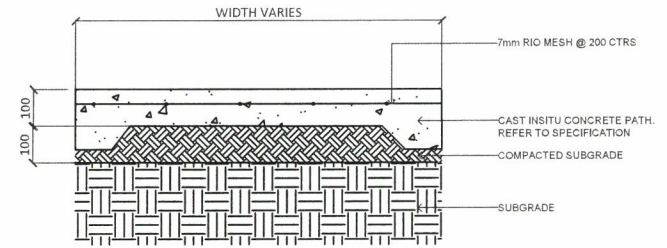

03 TYPICAL CAST INSITU CONCRETE PATH  
D01 SECTION SCALE 1:10

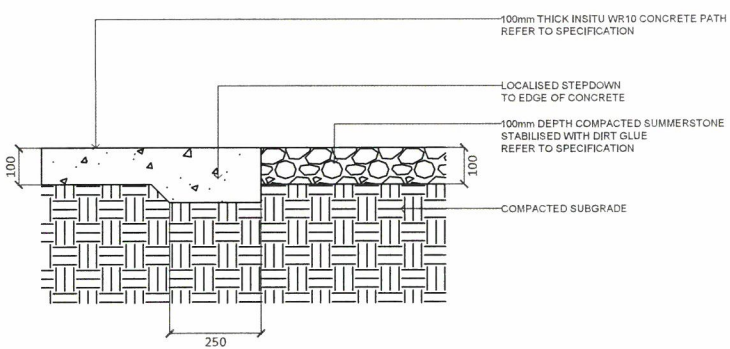

04 CONCRETE PATH TO STABILISED COMPACTED SUMMERSTONE  
D01 SECTION SCALE 1:20

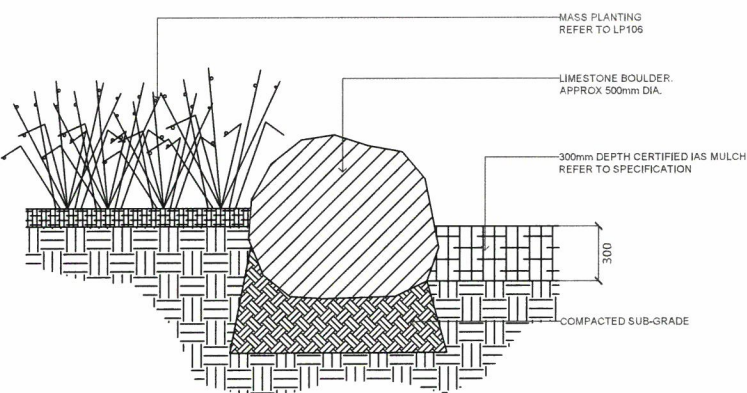

05 ROCK EDGE TO MULCH PIT  
D01 SECTION SCALE 1:20

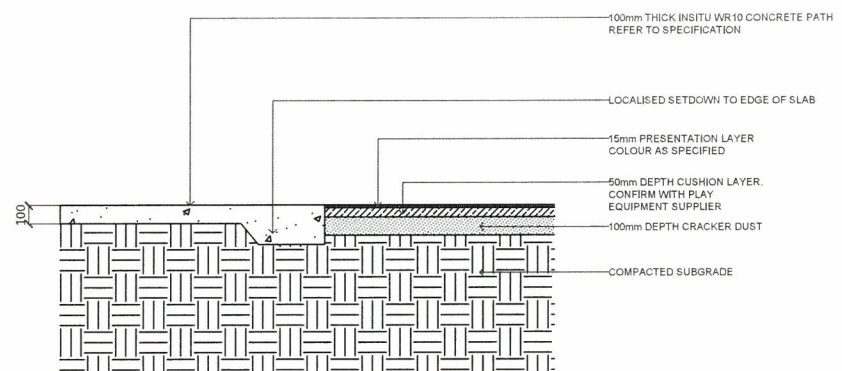

06 CONCRETE PATH TO IAS RUBBER  
D01 SECTION SCALE 1:20

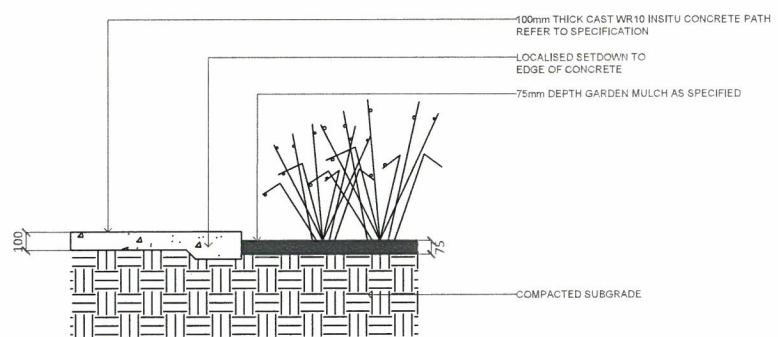

07 CONCRETE PATH TO MASS PLANTING BED  
D01 SECTION SCALE 1:20

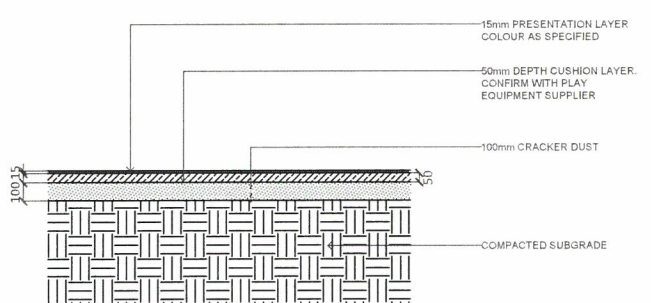

08 IAS RUBBER  
D01 SECTION SCALE 1:20

Notes:

NOTES

REV	DATE	BY	DESCRIPTION
C	18/08/20	JD	TENDER
B	13/08/20	JD	95%
A	09/03/2020	KP	95%

PROJECT:  
SANDY BEACH RESERVE PLAYSPACE

SITE ADDRESS:  
SANDY BEACH RESERVE - WEST ROAD, BASSENDEAN

CLIENT:  
TOWN OF BASSENDEAN

TITLE:  
DETAILS 01

SCALE AT A1:	DATE:	DESIGN:	DRAWN:	CHECKED:
	18/08/20	JD	KP	SM

PROJECT NO:	DRAWING NO:	REVISION:
2256	D01	C

**nature PLAY SOLUTIONS**  
DESIGN. BUILD. PLAY.

NATURE PLAY SOLUTIONS  
8 Burchell Way  
Kewdale 6105, WA  
(08) 9361 1355  
play@natureplaysolutions.com.au



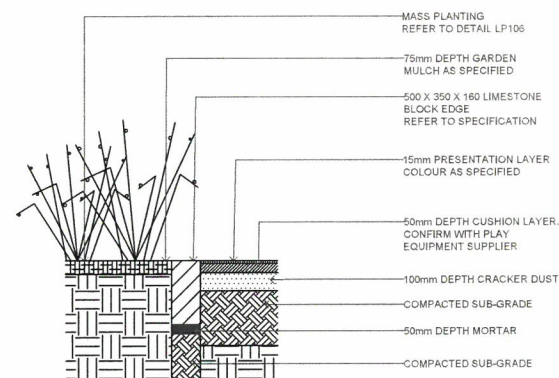
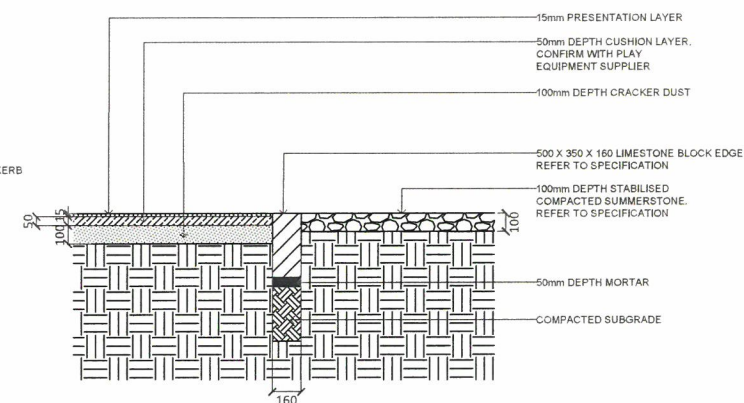
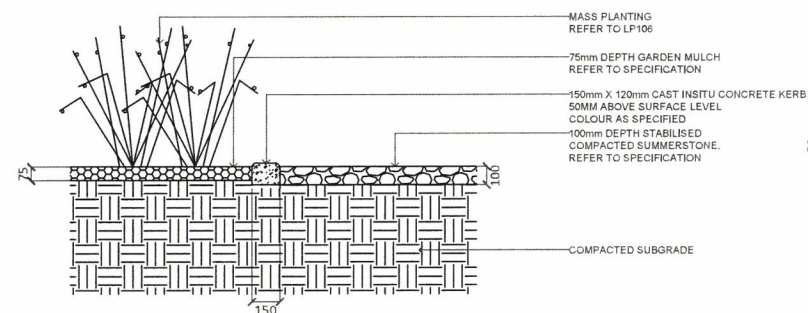
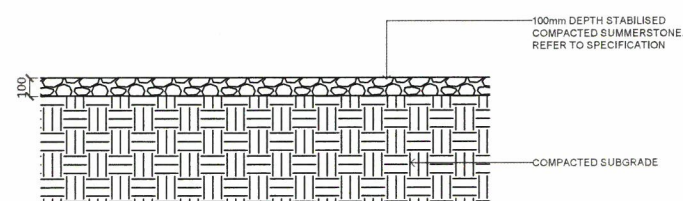
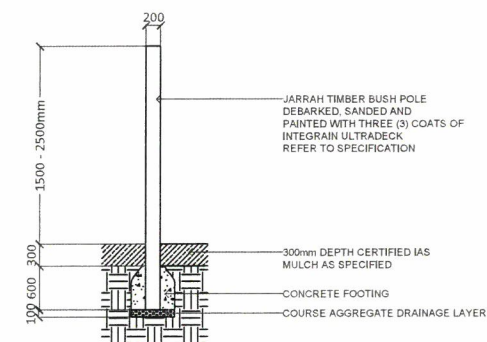
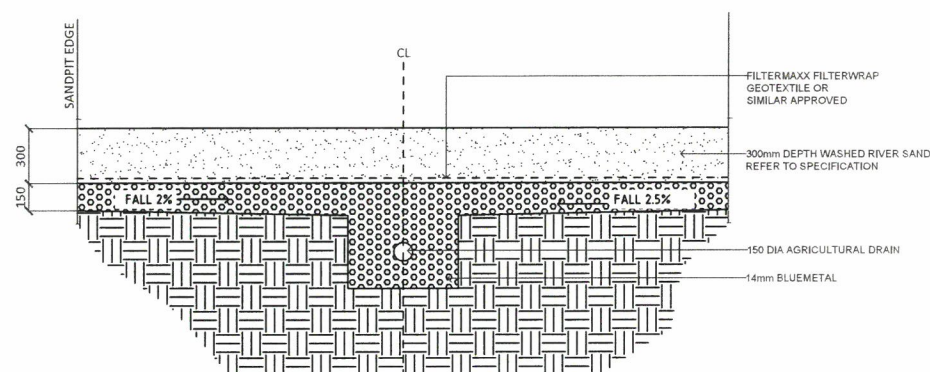
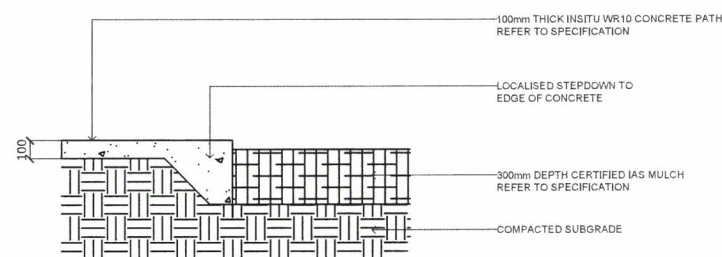

C	18/08/20	JD	TENDER
B	13/08/20	JD	95%
A	09/03/2020	KP	95%
REV	DATE	BY	DESCRIPTION

PROJECT:
SANDY BEACH RESERVE PLAYSPACE
SITE ADDRESS:
SANDY BEACH RESERVE - WEST ROAD, BASSENDEAN
CLIENT:
TOWN OF BASSENDEAN
TITLE:
DETAILS 02

SCALE AT A1:	DATE: 18/08/20	DESIGN: JD	DRAWN: JP	CHECKED: SM
PROJECT NO: 2256	DRAWING NO: D02			REVISION: C



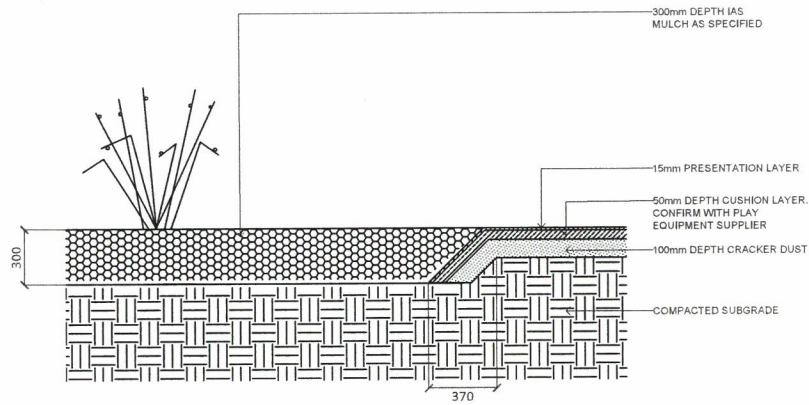

01 IAS RUBBER BEACH EDGE TO IAS MULCH  
D03 SECTION SCALE 1:20

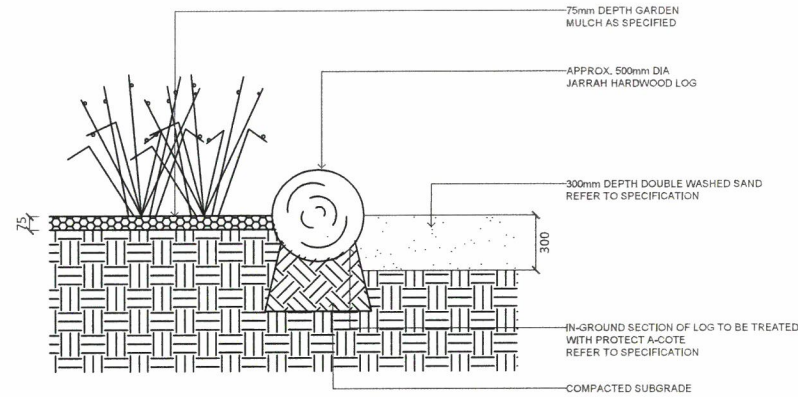

02 SAND/ LOG EDGE/ MASS PLANTING BED  
D03 SECTION SCALE 1:20

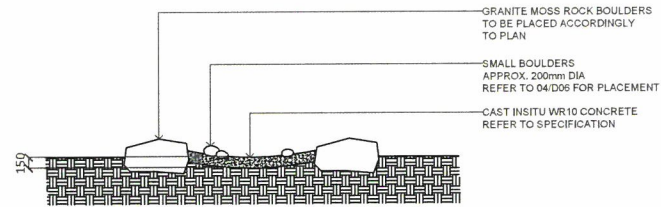

03 DRY CREEK SECTION  
D03 SECTION SCALE 1:50

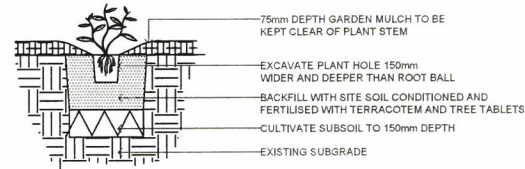

04 140mm POT  
D03 DETAIL SCALE 1:20

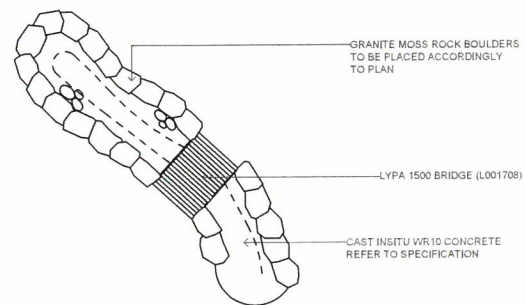

05 DRY CREEK  
D03 PLAN

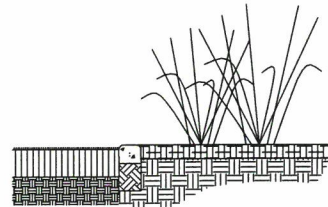

06 TURF TO GARDEN BED  
D03 SECTION SCALE 1:20

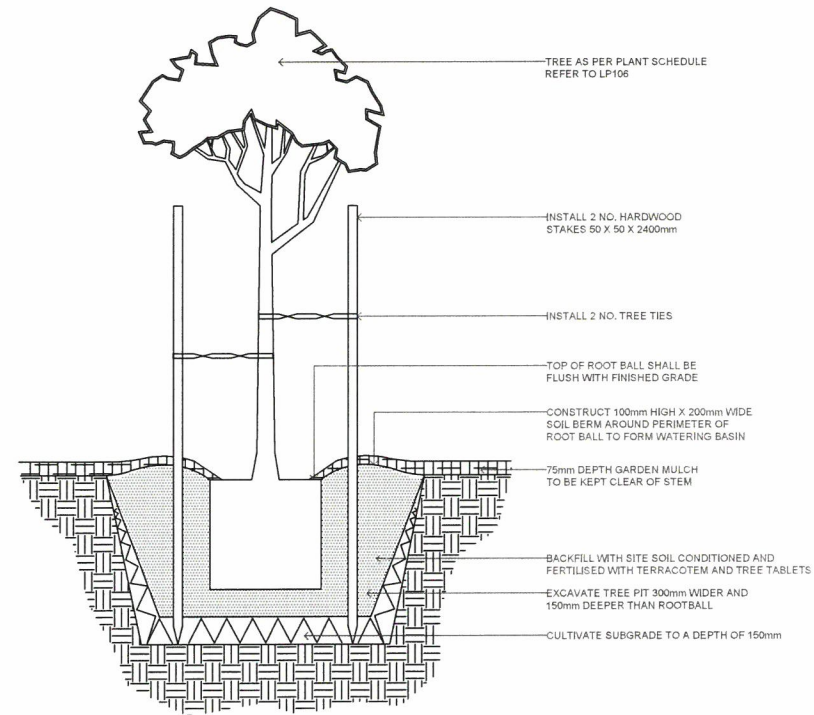

07 100L TREE  
D03 DETAIL SCALE 1:20

Notes:

REV	DATE	BY	DESCRIPTION
C	18/08/20	JD	TENDER
B	13/08/20	JD	95%
A	09/03/2020	KP	95%

PROJECT:	SANDY BEACH RESERVE PLAYSPACE
SITE ADDRESS:	SANDY BEACH RESERVE - WEST ROAD, BASSENDEAN
CLIENT:	TOWN OF BASSENDEAN
TITLE:	DETAILS 03

SCALE AT A1:	DATE:	DESIGN:	DRAWN:	CHECKED:
	18/08/20	JD	KP	SM
PROJECT NO:	2256	DRAWING NO:	D03	REVISION:
				C



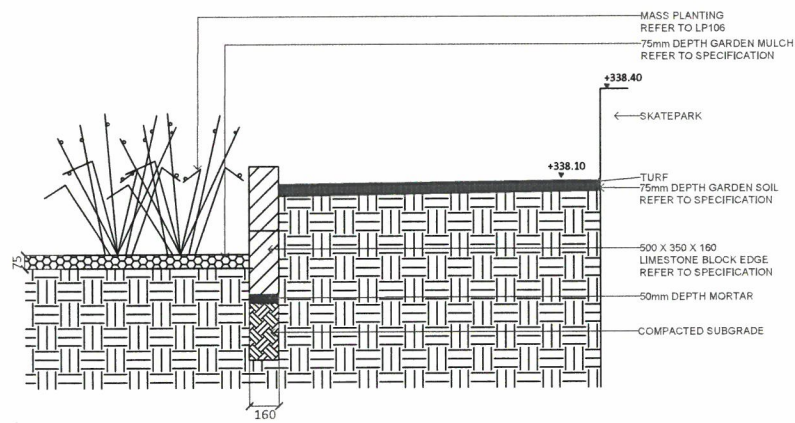

01 GARDEN BED TO RETAINING WALL TO TURF  
D04 SECTION SCALE 1:20

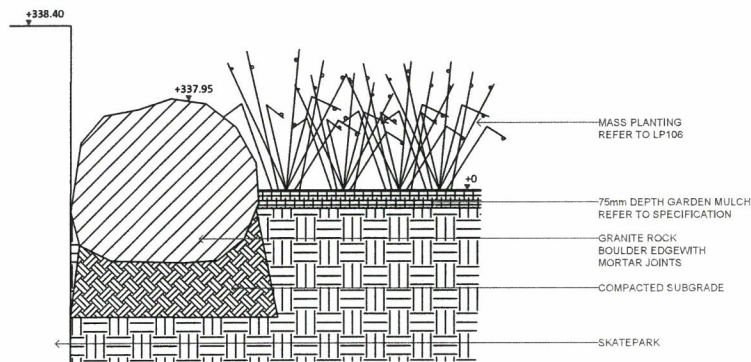

02 BOULDER EDGE TO SKATEPARK  
D04 SECTION SCALE 1:20

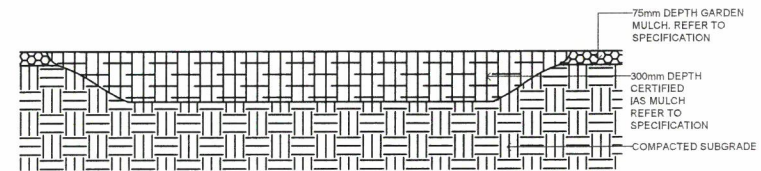

03 GARDEN MULCH TO CERTIFIED IAS MULCH  
D04 SECTION SCALE 1:20

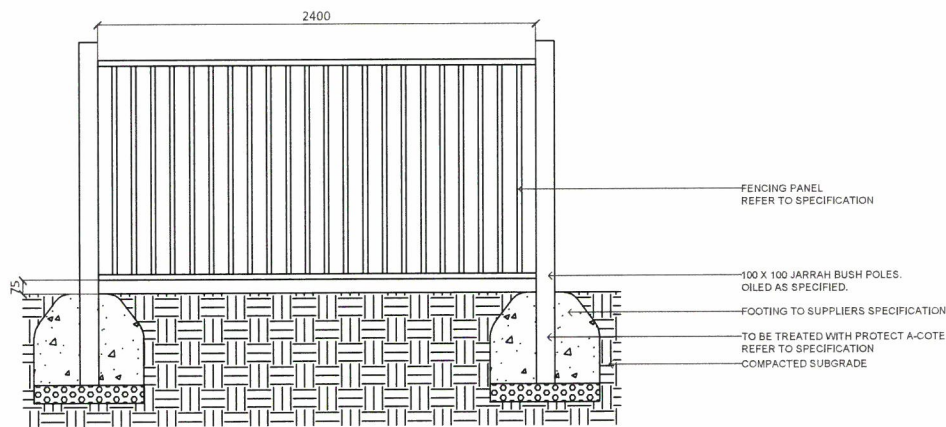

04 FENCE  
D04 SECTION SCALE 1:20

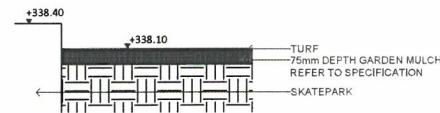

05 TURF MOUND TO SKATEPARK EDGE  
D04 SECTION SCALE 1:20

Notes:

NOTES

REV	DATE	BY	DESCRIPTION
C	18/08/20	JD	TENDER
B	13/08/20	JD	95%
A	09/03/2020	KP	95%

PROJECT:	SANDY BEACH RESERVE PLAYSPACE
SITE ADDRESS:	SANDY BEACH RESERVE - WEST ROAD, BASSENDEAN
CLIENT:	TOWN OF BASSENDEAN
TITLE:	DETAILS 02

SCALE AT A1:	DATE:	DESIGN:	DRAWN:	CHECKED:
	18/08/20	JD	KP	SM
PROJECT NO:	DRAWING NO:	REVISION:		
2256	E04	C		



NATURE PLAY SOLUTIONS  
8 Burchell Way  
Kewdale 6105, WA  
(08) 9361 1355  
play@natureplaysolutions.com.au